Read the News and keep in touch with the latest happenings of Richmond. News items are accurate and are written without fear or favor.

DAILY NEWS

The News reaches more homes than any other Richmond newspaper. That is why the News leads in number of advertisements carried.

VOLUME II. RICHMOND, CAL., THURSDAY, OCTOBER 15, 1914. NUMBER 71

GOVERNOR JOHNSON SPEAKS IN RICHMOND NEXT TUESDAY

"Statement That I Oppose the Eight Hour Law Is Lie,"—Samuel Gompers

HUGE RALLY TO BE HELD IN LINCOLN SCHOOL BLDG.

State's Executive Wires Change Of Plans

Abruptly changing his plan of campaign, Governor Hiram Johnson will make a whirlwind dash through Contra Costa county next Tuesday, ending up at Richmond, where he will speak in Lincoln school Tuesday night.

The news of the governor's sudden decision to speak in this city was received late last night by the local Johnson-Eshelman club by telegraph.

The governor will make his first speech at Brentwood Tuesday morning and from there will motor through the county, addressing as many meetings as time will allow.

That a large and enthusiastic crowd will attend Tuesday's mass meeting is a certainty.

Governor Johnson, who has officially been designated as the candidate of organized labor, will refute the lies that have been told of him and his administration by the reactionary crowd that is trailing along with Mr. Fredericks.

Johnson is a forceful speaker, with a rare ability to bang home truths. A record-breaking crowd should pack the Lincoln school next Tuesday night to hear the man who is going to be our next governor.

FRANCISCO IN MARTINEZ JAIL

Antonio Francisco is lodged in the county jail at Martinez awaiting the result of the inquest to be held over the body of Mrs. Matilda Bertolini, who died at the Roosevelt hospital in Berkeley Sunday.

The death of the woman is directly attributed to an altercation she had with Francisco in a Pullman car on one of the Santa Fe tracks, during the latter part of August.

GOATS GET GOAT OF MARTINEZ

Goats are under the ban of the Women's Improvement Club of Martinez. Poundmaster Reisner is asked why the bleating things are permitted to roam about and appease their appetites upon the tender shooting foliage of the trees set along the cemetery boulevard by the Women's Improvement Club committee.

At the meeting yesterday afternoon the club took action to enroll the organization in the Federation of Women's Clubs of the Alameda district. It is hoped, however, that the clubs of Contra Costa will soon be able to form a county federation of their own as subsidiary to the state organization.

The annual election of officers will take place at the next meeting.

KING OF GREECE DECORATES LOCAL VETERAN OF WAR

Two medals, an autographed photograph, a letter and testimonials of respect for bravery and courage, were received yesterday from the King of Greece by Manuel Polycratis of the Marathon candy store.

When not in private life Polycratis has the prefix "captain" to his name.

Frames are being made for the medals and will be kept as priceless relics of recognition of love of country.

The captain returned to this country from fighting in March, 1913, and on April 4, 1914, a Greek patriotic holiday, received notice from the consul at San Francisco that the medals and papers would reach him soon.

The two medals were won in the battles of Drikos, in the province of Epiros, and the battle of Donakos, one a Turkish battle and the other a Bulgarian battle.

Passports and other credentials, including a letter commending Polycratis, will also be framed.

The captain has many interesting tales to tell of his experiences in the war, and has kept in touch with the development in his native land since the war was finished.

Next April 4, 1915, the great holiday for patriotic celebration, 25 orphan girls will be assisted in finding husbands.

A society, realizing the number of orphans made by the war, has agreed to assist 25 girls to marry each year, and to give them a present of $2000 to assist them. The ceremonies are all to take place on the same day, and the Queen will be present at the ceremonies.

The medals are accompanied with a certificate signed by Eleptherious Veinzelos, secretary of war and prime minister of Greece, attesting that the local man is the one to whom the honor is given.

A frame, with a blue and white plush background, is being made by J. L. Kennon to protect the medals.

TO START WORK ON GAS MAINS

S. Waldo Coleman, president of the recently formed Contra Costa Gas Company, which lately obtained franchises to operate in Martinez, Concord, Pittsburg and Antioch, said yesterday that the laying of gas mains would commence in Martinez within a month, and the entire plant will be in operation in the early spring.

The gas plant is to be located at Pittsburg, where a site was recently purchased from the Hooper estate.

CIVIC LEAGUE MEETS TODAY

A meeting of the Richmond center, Civic League, will be held this afternoon at 2:30 in the south end of the Lincoln school auditorium.

The purpose of the meeting is for the discussion of the November 3 ballot.

Many speakers have been secured, and many local women will discuss various measures. Among those who will speak are Mrs. C. F. Gibson, Mrs. J. T. Conwell, Mrs. Elizabeth Johns, Mrs. J. P. Arnold and Mrs. Virginia Geoghegan.

GOVERNOR HIRAM W. JOHNSON

AUTO VICTIM AUTOPSY HELD

Although funeral arrangements have not been announced for the burial of Gregory Petrohilos, a young Greek, who died following an automobile accident at Stege Junction Sunday night, an autopsy was held yesterday by Coroner C. L. Abbott and Dr. H. L. Carpenter, which revealed the fact that death was due to a fracture of the skull and internal injuries.

Petrohilos was popular among the local Greeks here, and burial services will probably be conducted by them. He was at one time an employe of several local factories, but at the time of the accident was unemployed.

The date of the inquest has not yet been announced.

It will come within the jurisdiction of the coroner's jury to determine whether or not the driver of the machine, who is A. A. Rosenstein of Alameda, is to blame.

Should the jury find that the blame rests on him, charges of manslaughter will be preferred against him.

Up to the time of death, the victim did not recover consciousness. Others who were with him at the time of the accident, and probably those in the car with Rosenstein, will appear as witnesses.

ENTERTAINMENT IS POSTPONED

The entertainment, consisting of skits and literary sketches, which was to have been presented at the Lincoln school auditorium last night, was put off by Principal Zumwalt, yesterday, who announced that he had seen the production of the night before at Point Richmond, and did not think that the public would get their money's worth, so advised that the affair be called off.

The engagement, which was with the White entertainment company, was canceled, and notice given that all who had purchased tickets could get their money back by applying at his office.

OFFICIAL COUNT GIVES COUNTY 16,477 VOTERS

An official compilation of the number of persons on the great register of this county who are entitled to vote at the November 3 election totals 16,477.

This figure was given out by County Clerk J. H. Wells, who has concluded his segregation of removals, transfers and other factors which attend the editing and compiling of a great register.

Figuring on the number registered as a basis for computing population, it will be seen that Contra Costa county is well over the 50,000 mark.

MRS. C. D. JORDAN, 84, PASSES AWAY

Mrs. Christina D. Jordan, aged 84, passed away last night at her home, 140 Castro street, Point Richmond.

Funeral announcements will be made at a later date. The remains are in charge of the Bert Curry undertaking parlors.

Deceased is the mother of Mrs. Elmer Wilson, 140 Castro street, and was a native of Virginia.

Ducks, Quails Retreat; War Starts Today

With no reply from their ultimatum, the Richmond Home Guards today will declare war on the allies.

That is the usually facetious way of announcing that the quail and duck hunting season opens today.

All of the bold nimrods are talking about double-barrels and automatics and decoys and dogs. Wonderful tales are being told of record "bags" of the past and still more wonderful accomplishments are predicted.

Today is a big day for those men who enjoy nothing so much as squatting in a wet boat all day and then coming home nursing a shoulder that is sore from the recoil of a cantankerous shotgun.

FOUR-YEAR-OLD IS FOUND AFTER ALL DAY SEARCH

Little Frank Le Moine, but 4 years old, and hardly able to toddle along, was recovered near the Six Bells saloon, at the County Line, late last night by Sergeant Jennings and Officer De Pew.

The little youngster was missing from the family home on Bay View avenue, and, failing to locate him without outside aid, the police department was notified.

The tiny tot was last seen at his home shortly after 3 o'clock yesterday afternoon.

With a description of the lad, a search was instituted, and after 10 o'clock last night the lad was located wandering blissfully along, ignorant of the panic his wunderlust had created in his home.

With tears in her eyes, the mother thanked the officers for their work in restoring her little one to her.

BERKELEY COPS STOP RY. WORK

Work by the San Francisco, Oakland and Terminal Railway in the paving of Grove street, Berkeley, was summarily stopped yesterday by the Berkeley police, after Mayor Charles D. Heywood had waited until 11 o'clock for the traction officials to act in their own behalf. The men on the job were stopped, according to Mayor Heywood, because they were proceeding without permission of the council and because the work was below the standard fixed by ordinance.

LABOR HEAD TELEGRAPHS A DENIAL OF OPPOSITION

Lieing Tactics Of Big Business Laid Bare

In a telegram received last night by the local Labor Council, Samuel Gompers, president of the American Federation of Labor, nailed once and for all the lie that he is opposed to the eight hour law.

He has been quoted by the people that are financing the fight against the law as being opposed to it. His signature has been used in huge signs, many of which are plastered on fences here in Richmond.

That this is absolutely unauthorized and a brazen lie is evidenced by the following wire:

"Telegram received... Absence on important business prevented earlier reply. Whoever states that I have said to kill the universal eight hour bill, or any one else who declares that he is authorized or warranted in saying that I have uttered a word to be used in the present California eight hour law campaign, asserts that which is absolutely untrue.

"SAMUEL GOMPERS."

RISKS LIVE TO SAVE COACHES

Bravely risking his life, but escaping with minor injuries, H. D. Feisenthal, a Santa Fe brakeman, made a heroic effort to stop three runaway coaches which were racing the length of a spur track near the local yards yesterday morning.

While attempting to catch up with the rapidly moving coaches, he had seized the hose of the air brake, and after shutting off the air and slowing down the Pullman coaches, lost his hold on the car as he was about to climb on top, and was dragged several feet along the tracks.

He sustained a severe contusion of the right knee and several bruises and cuts.

He was removed to his home at 519 Chanslor avenue.

CHICAGOAN HERE.

Jos. A. Mors, an expert from Chicago, is managing the sale at the store of A. A. Winfree.

Emerson's First Confession Said To Be Corroborated

That the first confession made by J. C. Emerson, the M. M. & E.'s star dynamiter, which incriminated the officers of the employers' organization in a dastardly plot to "frame" a dynamite plot in Stockton in order to "get" prominent labor leaders and so smash the workers' organizations, has been corroborated by fellow "detectives" under arrest at Stockton, is the report that was received at Martinez yesterday.

While the Stockton police chief refused to make any statement, it is believed that a warrant charging Emerson with the additional crime of conspiracy will be issued and that he will be brought to Stockton for trial.

Nicholas Remige, Richard Carlisle and Fred Wilson, the three other "detectives" employed by the M. M. & E., who are in custody in Stockton, will be shortly brought to trial for transporting dynamite and for conspiracy.

The preliminary hearing of J. C. Emerson, promising sensational developments that will further enlighten the people as to the desperate methods employed to bring on "open shop" conditions, will probably be held in Martinez next Tuesday before Justice Hayden.

Many conferences between the gunman and his employer, H. C. Brokaw, manager of the M. M. & E., have been held. Emerson changed his confession following one of those conferences, and has been living sumptuously since he changed his tune.

RICHMOND; THE HOME TOWN OF MR. OPPORTUNITY

RICHMOND DAILY NEWS

RICHARD WILLIAMS.....Business Manager
D. C. MORRILL.....Advertising Manager

Published every morning (except Monday) by the Richmond Daily News (Inc.), 250 Sixth Street. Phone Richmond 52.

Entered at the Postoffice at Richmond, California, as second-class matter.

SUBSCRIPTION RATES
(By Carrier)

Per month 40
Six months (in advance) $2.00
One year (in advance) $4.00

READING BETWEEN THE LINES.

Very little of the war news we are reading is accurate. Probably none of it is. We ecan only know in a vague way that thousands of men are being slaughtered and towns are burning and great steel ships are being sunk.

One thing seems to be certain, and that is whenever the curtain is drawn aside from the far flung battle lines, German soldiers are found to be steadily advancing. The dispatches tell us that the Germans are being held in check or have been "decisively defeated," and again we learn that Leige has fallen or Namur or the supposedly invincible Antwerp, with its rings of forts, its wonderful guns and its dykes that were to open and drown half of the besiegers.

We are told that the hordes of Russia are smashing their way towards Berlin, and then for a moment the censor's curtain is thrust aside and we see the Teutonic legions on the offensive and at the gates of Warsaw.

Years of preparation, years of "blood and iron" education are winning for the Kaiser. And he is winning something besides battles. He is winning a heritage of hatred, a coming generation of incompetents.

But while the news we get is colored and distorted by governments, we know that the real aspects of the war are not exaggerated. They are, on the contrary, belittled.

By the press bureau of England we are told of gallant sorties by companies of picturesque Highlanders, of the trenches ringing with "It's a Long Way to Tipperary," of the big Irishman who, recklessly standing erect to light his pipe, had his cap shot from his head, and made a joke of it. The French government releases similar adventure stories to the press of the world. We are told of the private who dashed from the ranks and crossed a bridge with a machine gun, which he set on its tripod in the face of a withering fire and checked the advance of a whole regiment of Germans, giving up his life gloriously.

It is an interesting, thrilling war that the government press bureaus write about. But it isn't the real war. The real war is monstrously powerful explosives, flying, shrieking chunks of steel, loathsome disease, hunger, the smell of decaying bodies.

The war of thrilling adventures, if it ever existed, dates back to the day of the cutlass attack on board the frigates, and cavalry charges on land.

The hand-to-hand battle is a thing of the past. In the modern battle the human beings only regulate the machinery and wait to be blown to pieces.

To the Belgian soldiers the brief siege of Antwerp must have been a hideous wait for death. Thousands of them never saw the approaching enemy nor knew how the battle went. Deep down behind steel and concrete walls that might at any moment crumble with the impact of the terrible German sixteen-inch shell, the private soldier worked like a galley slave shoving shell trucks or loading big guns, which were sighted and fired by some one else. For him it could have been nothing but endless muscle-racking toil in the midst of a hellish din of big guns.

Now and again he got inklings of how the battle went. The man next him said that the fort to the east had been demolished and that the sky in the direction of the city was red with reflected flames.

Little of the much sung joy of battle in such warfare. Only flying death that comes from a distance and horribly wounded living.

At Leige gunners became stone deaf after manipulating the big guns for one day. In the concentration camps in Holland, where Belgian and German soldiers are interned, there are men who are gibbering idiots from experiencing the terror of death's big brother, shrapnel.

Cholera has broken out in Austria, and for all we know may be gaining a foothold in the other armies. Death in a thousand loathsome forms stalks through Europe and leers when it hears of the more-warship and bigger-army propogandists of the United States.

There is one way of making future wars a certainty for this country, and that way is to build a bigger navy and establish a larger standing army. If we have them we will use them. If we add a dreadnaught to our Pacific fleet it is inevitable that Japan will follow suit. And when her navy had become just a little more formidable than ours, then it would be inevitable that we would build another dreadnaught. Eventually there would be war just as sure as war had to follow the madness of the English and German militarists.

With the lesson of Europe staring us in the face, we should start a nation-wide agitation for disarmament, not a partial disarming, but the complete and final laying down of all tools of death.

If you are admirers of things military you ought to sit down and figure out how much the army has done for you and your kind. The soldiers have broken, or tried to break, a number of strikes, a few Mexicans were shot; they have made picturesque additions to our Independence Day parades.

But what in the name of common sense does the navy and the army do for you? And if you and your millions of brother workmen are not the nation, who are?

The Observer

A WHAT'S WHAT AND WHO'S WHO OF RICHMOND DAILY DOINGS; WITH COMMENTS

When Merchants Meet Water District Men

A good many Richmonders are asking "What next in the water line?"

◆ ◆ ◆

The meeting of business men and the water commission November 3, if truly representative, is a move which the commission admit should have been made long before the launching of the campaign for the second election.

◆ ◆ ◆

Despite the fact that many or most of the commissioners openly say that in their opinion the Sacramento river project is the only feasible one, they claim an open mind, and are anxious, now, to listen to the opinion of the merchants.

◆ ◆ ◆

The merchants will be asked to come out and say whether or not Richmond wants to bond itself for water.

◆ ◆ ◆

If so, the question, "What water?" will be asked.

◆ ◆ ◆

A dissolution of the water district will be the steps probably taken if no water is wanted at this time.

◆ ◆ ◆

Investigations and reports will probably follow the announcement of another possible project.

◆ ◆ ◆

Nothing Helps a Grand Stand Play Like Noise

Not a great while back, to be specific, on October 1, the city's lease with John Nicholl for the present city hall quarters expired.

◆ ◆ ◆

Noise, and much ostentation on the part of the city council went hand in hand with various committee meetings to locate new quarters, and many offers to assist the city in settling the matter were made by real estate companies.

◆ ◆ ◆

At the time, The Observer thought that quite possibly the quarters would remain in their present locality.

◆ ◆ ◆

If they are not, it is half a month past the expiration of the lease, and one might almost say, time is ripe to begin to take action.

◆ ◆ ◆

From the last act of the drama of runaway marriages, there appears to be nothink like the love match to light the flame of hatred.

◆ ◆ ◆

You can tell a high school stude from his hat, and an ex-high stude by the fact that he is afraid to wear one like it.

◆ ◆ ◆

A grouch gets what is left after the cream has been skimmed from the milk of human kindness.

◆ ◆ ◆

The Observer doesn't blame some men for not taking their own advice.

WARN AUTOISTS OF ORDINANCE

Chief of Police Walker has warned automobilists that they must carefully observe the ordinance making it a misdemeanor to pass a street car with any less than a ten-foot clearance. Violators of the ordinance will be arrested and prosecuted.

ADS ARE POPULAR READING.

A newspaper's information als so varied it contains news to suit everyone. Seme years ago a person who read the ads in a newspaper or magasine was considered odd, and it is true the ads were crude, the articles advertised often being out of season or of a style and texture entirely out of fashion. But now it is different. Advertising furnishes the most interesting reading matter in the newspaper. It is instructive, teaching the public how to reduce the cost of living and at the same time get the best standard goods.

TRANSFER OF REAL ESTATE

The following transfers of real estate, of interest to Richmonders, were filed with the county clerk at Martinez October 10, 1914:

Deeds.

East Richmond Land Co. to Henry Rubenstein—Lot 1, blk 5, East Richmond boulevard; $10.

Mary Quinn to Edward Sweeney—Lot 29, blk 37, townsite Santa Fe; $10.

Gilbert W. Deniston to May H. Deniston—Lots 16 and 17, blk 38, Meekers Addn. to city of Richmond; $10.

New Richmond Land Co. Inc. to G. Daryl Jewett—Lot 5, blk 168, Walls Addn.; $10.

August Munts to P. Dean—Lots 18, 19, 20, blk 3, Nystroms Addn. to Pt. Richmond; $10.

New Richmond Land Co. Inc. to Arthur S. Holman and Frank W. Jewett—Lots 1, 2, 3, 4, 34, 35, 36, blk 163; also lots 16, 17, 18 26, 27, blk 188, Walls Addn.; $10.

Mortgages.

Carrie and William Bost to Louis Keser—Lots 27 and 28, blk 17, amd. map city of Richmond; $205. Time, 1 year; rate 10 per cent.

Mary Quinn to Maria D. Andrade—Lot 30, blk 37, townsite Santa Fe; $250. Time, 1 year; rate 8 per cent.

Herbert E. Sullivan and Beulah May Sullivan to West Berkeley Bank—Lot 4, blk 23, Boulevard Gardens tract No. 1; $600.

Releases.

Maria E. Andrade, Maria Emilia D. Andrade, estate of John Andrade, Joseph Andrade and Rosie Andrade, to Patrick and Mary Quinn—Lots 29 and 30, blk 37, townsite Santa Fe; rel. mtge.

John Nicholl Co. to J. H. T. Watkinson and Henrietta Watkinson—Lots 23 and 24, blk 22, Nicholl-Macdonald ave. Civic Center—Par. rel. mtge.

Miscellaneous.

Estate Ida F. Wakefield, by Calvin Wakefield, adm. B. H. Grimms—Lots 25 and 26, blk 17, Grimms & Watrous Addn.—Decree of distribution.

Subscribe for the News.

FUTURE DOINGS

October 15—Whist party of the Holy Name Sodality in Our Lady of Mercy church. Refreshments and prizes.

Oct. 15—Fair of St. Mark's church at 1014 Macdonald avenue.

Oct. 17—Annual dance of Onetah Tribe No. 96, Degree of Pocahontas.

Oct. 18—Social dance Sunday afternoon and evening. Kozy Kove by the Sea. Swimming daily. 9-25-1mo

October 20—Onetah Tribe, O. R. T., will hold whist party in Pythian Castle. Valuable prizes will be given.

Oct. 21—Social dance by Drill Team, Log Cabin Camp, W. O. W., at East Shore Park.

October 24—Ragtime Millionaires' ball by Eagles' Drum Corps at East Shore Park. Schwartz orchestra.

Oct. 27—Opening of fair by Our Lady of Mercy Catholic church at Pt. Richmond.

October 28—Joint whist party by Native Sons and Native Daughters in Moose Hall.

October 29—Social dance given by Burke Council, Y. M. I., at East Shore park. Park Orchestra.

Oct. 30—Whist party of Silver Spray Circle, Companions of the Forest, at Bank Hall.

Oct. 31—Hallowe'en social in A. O. U. W. Hall.

November 3—The ladies of the Calvary Baptist church will hold an election dinner.

November 6 and 7—Ladies' Guild of the Point Richmond Episcopal church will hold a two-day bazaar in the church parlors.

Nov. 14—Dance of the Bluebell club at East Shore Park. Schwartz orchestra.

November 19 and 20—Ladies of the Wesley Methodist church will hold a two-day bazaar.

When You Think of Bread
THINK OF
"FAULTLESS"
Always Good Always Fresh
B. McWHORTER
FANCY AND STAPLE GROCER
Phone 105 147 Richmond Ave.

.... BEST ....
Wines, Liquors, Beers
At Steve Detlow's New Wine Cellar
Everything in the Liquer Line, including All Products of the
California Wine Association
Of Winehaven
Family Trade and Retail Liquor Dealers' Orders Solicited.
Quick Auto Delivery... Free Anywhere. ....
Phones: Rich. 191 J.; Rich. 254.
WINE Cellar, 214 Nevin Ave.

TWO LOTS---2 1-2 blocks from Macdonald, price $600 each; easiest of terms.
LESTER & PLATE
608 MACDONALD.
REAL ESTATE. INSURANCE. NOTARIES.

PROFESSIONAL CARDS

ATTORNEYS
Phone Richmond 631
H. J. WILDGRUBE
Attorney-at-Law
301-302 Pillow Bldg., Cor. 7th and Macdonald Ave.
Richmond, Cal.

Phone 434 Notary Public
C. A. CLARK
Attorney-at-Law
Corner Richmond and Washington Avenues, Richmond, Cal.

ARCHITECT
Phone Richmond 691
J. B. OGBORN
Architectural Designing and Supervision
822 Macdonald Avenue, Richmond

CONTRACTORRS.
Telephone 754
S. C. ROGERS
Contractor Terrazo
All Kinds Concrete Work and Cement Finishings; Sewering And Water Systems.
401 Chanslor Ave. Richmond, Cal.

Phone 1035
C. H. BROWN
Contracting Plasterer
Satisfactory Work Guaranteed on Every Job.
Estimates Promptly Made.
328 Seventh St., Richmond, Cal.

Phone 1042
J. N. LONG
Plastering Contractor
Estimates Furnished
Residence 327 Twenty-First St.
Richmond, Cal.

141 S. 14th St Phone 314
H. L. Penry
Brick Contractor and Builder
Estimates Furnished
Richmond, Cal.

EXPRESSING AND MOVING
EXPRESSING AND FURNITURE MOVING, FEED AND FUEL.
RICHMOND SUPPLY CO.
A. S. Whiteside. Robt. Dornan.
139 RICHMOND AVE.
Office Phone 31. Res. Phone 624W

C. J. LAMBRECHT
Dealer in
FEED AND FUEL
Office Phone 678J.
Yard Phone 204W

UNDERTAKERS.
J. G. CLARK & CO.
Funeral Director and Embalmer
Calls answered day and night. Elegantly fitted Chapel; auto service; lady assistant for women and children.
Telephone day or night, 598
105 Fourth Street.

E. B. SMALLWOOD
Undertaker—Embalmer
Deputy Coroner
927 Macdonald Avenue—
119 Richmond Avenue.
Phone 118

BERT CURRY
Undertaker Embalmer
Parlors 143 Washington Avenue.
Day and Night Phone 429
Service Day or Night.

Phone Rich. 386.
JOHNSTON & PIERCE
Attorneys-at-Law
Pulse Building
Richmond, Cal.

Richmond Creamery Co.

Phone 505 325 SEVENTH STREET Free Delivery
American Trading Stamps.

Fresh Milk and Cream Delivered Twice Daily
Finest Creamery Butter. Ranch Eggs
Trial Solicited

Alhambra Water

From Cold Springs

Pure and Good

Safe. Cost Insignificant. Stands Loaned.

Prompt Delivery.

Richmond Agency, Phone 626.

VacuumCleaners

Rented 75c per Day

DELIVERED FREE.
R. L. FLORY RENTING CO.
321 S. Second St.
Phone 1069 J.

VOTE FOR

W. H. Hanlon

FOR

Superintendent of Schools

CONTRA COSTA COUNTY

General Election Nov. 3, 1914.

PATRONIZE YOUR HOME MERCHANTS

The best citizens in this community are those who believe in and practice home patronage. BE ONE OF THE BEST.

FAST ELECTRIC TRAINS

for Pittsburg, Solano City Sacramento.
Leave 40th and Shafter Ave., Oakland, daily.

7:30 a. m. 1:30 p. m. 8:30 p. m.
*9:30 a. m. 3:20 p. m.
11:30 a. m. *5:09 p. m.

* The 9:30 a. m. has parlor, observation car. Connects for Pittsburg.
* The 5:09 p. m. carries free observation car.
The 5:09 p. m. train runs through to Marysville, Colusa, Oroville and Chico. West Pittsburg only stop between Oakland and Sacramento. Point and Way Stations, leave daily: 8:30 a. m. 11:50 a. m. 4:30 p. m. 8:30 p. m.
6:30 p. m. daily through to Pittsburg, 11:50 a. m., 4:30 p. m. daily and 5:50 p. m. daily; connects for Alamo, Danville and Diablo.
10:10 a. m. Sunday only to Bay Point, Danville, Diablo and way stations.
Telephone Piedmont 870.
Baggage carried on all trains. Call up Oakland 4447—People's Express Co.—and ticket for transportation will be delivered when baggage is called for.

OAKLAND, ANTIOCH & EASTERN Ry.

Union men, we are all doing it, sending out suits to Mayer's American Cleaning Co. to be cleaned, pressed or repaired. Phone 4521. 1116 Macdonald ave. 8-17-tf—Adv.

LOCAL W.C.T.U. HEARS REPORT ON CONVENTION

Tuesday afternoon's meeting of the W. C. T. U. was one of the most delightful sessions the society has had for a year. It was featured by a report of the annual convention recently held in Modesto, given by the president, Mrs. Clara Wilson. She reported a good attendance; a great growth in membership during the past year; an increase in funds raised for work; encouraging accounts of progress along many lines of endeavor undertaken by different departments, and cordial hospitality extended the visitors by Modesto people.

During the year there have been many essay contests on temperance subjects in schools of this state. At the convention three prizes, totaling $80, were awarded to students at Santa Clara.

Those present at Tuesday's meeting were entertained by readings given by Mesdames Gibson and Meacham; by a demonstration of young campaigners; by a farewell address from Mrs. Dixon, a charter member, and finally by delicious refreshments served in the parlor of the church at tables decorated in scarlet and green.

Mrs. Conwell was an able toastmistress and the toasts from around the table were enjoyed by all. Mrs. Dixon was sweetly remembered in many of the toasts and had to make several responses. The whole meeting will always be a pleasant and profitable memory to all.

TICKET AGENT BACK ON JOB

J. M. Stewart, ticket clerk in the local Southern Pacific offices, returned to duty yesterday morning, after a month spent in touring the East and visiting friends and relatives in Chicago.

If you don't already read ads—get the habit—it's a liberal education.

For quality and price Knust's shoes can't be beat. Watch him grow. 1115 Macdonald. 8-17-tf—Adv.

BATTLE IN WOODS

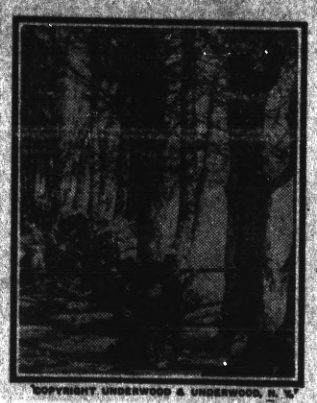

COPYRIGHT, UNDERWOOD & UNDERWOOD, N. Y.

German infantry, screened behind a patch of woods in the Vosges Mountain range, defending their position against the French.

SAN PABLO PAIR WED 53 YEARS

Tuesday night Mr. and Mrs. J. Dover of San Pablo celebrated the 53rd anniversary of their marriage. A large number of friends gathered at the parlors of the San Pablo Baptist church and from there went in a body to the Dover home, where the old couple were taken by surprise.

An entertainment, both literary and musical, was given, and then around a prettily lighted banquet table the happy couple were extended sincere congratulations.

The Dovers have lived in San Pablo for 20 years.

RETURN FROM TRIP IN MIDDLE WEST

Mr. Kershner of the Kershner & Conn Garage, 332 Seventh street, has returned from Missouri, accompanied by his two sons, Lee and John Kershner. The trio have been in the East for the past year.

RETURN FROM AUTO TRIP.

Mr. and Mrs. O. E. Smedley and Charley Burns returned home last evening from an auto trip to Tunitas, Glenn county.

ELKS' SHOW TO EXCEL PREVIOUS EFFORTS OF LODGE

On the night of November 23 and 24 the Richmond lodge of Elks will put on a minstrel show that promises to bew hat Roosevelt calls a "humdinger." The show will beat anything previously put on by the lodge and that is saying a good deal.

While the show is called a minstrel show, it doesn't much resemble the old idea of what a minstrel should be. The curtain will go up on a garden scene in which several handsome Elks will be standing in full dress suits. Following the toast they will take their seats about the stage, the cabaret entertainers will troop in and the evening's fun will be on.

According to Director James Snee only the very latest music will be used.

Following is a list of committees selected:

Advertising—Dr. C. L. Abbott, Otto L. Dietrich and Harry Adkison.

Cast—Herman W. Tuller, Arthur Livingston and Clare D. Horner.

Theater—O. E. Smedley, James E. Cryan and Harry Pulse.

Tickets—William Keitz, Daniel Carpenter and A. H. Burnett.

LADIES' AID TO MEET TODAY

The Ladies' Aid Society of the Presbyterian church will meet at the church parlors tomorrow afternoon at 2:30, to make plans and complete arrangements for holding a Hallowe'en social and bazaar.

All members have been urged to attend, and lend a hand in making plans for a highly successful social.

RALLIES FROM OPERATION.

Miss Millie Hansen is improving rapidly from an operation that was performed in the German Hospital, San Francisco.

GOING TO FRESNO.

Mrs. M. F. Smott, mother of Mrs. A. G. Conn, 426 Twelfth street, leaves this morning for Fresno.

Union made writing ink at Lang's Drug Store, Elk bldg. 10-3-1m-Adv

BIGGEST SEWER ASSESSMENT FOR ANNEX DIST

Costing $42,000 and requiring about 24 miles of pipe, the sewage system to be put in the annexed district has been the cause of the largest sewer assessment ever levied in Richmond. Assessments have been levied on 13,650 property owners.

The assessment for the district in which this gigantic sewer system is to extend will not exceed $2.13 for a 25x100 foot lot.

Work on the laying of the piping has already commenced and Contractor Meyers looks to have the contract completed within a few weeks.

Henry Turley is handling the collection of assessments.

TO MOVE TO NEW HOME.

Mrs. Charles Ludwig Smith of the Andrade Apartments will move to a beautiful home near the ocean beach in San Francisco in the near future.

Subscribe for the Daily News.

LEO F. Tormey

For

Superior Judge

.... THE ....

"DAILY NEWS"

Is the Workingman's paper—published for and in the interest of the worker

It's up to you Mr. Workingman

Every member of every union in Contra Costa County should be a subscriber to the DAILY NEWS

Our Inetrests Are Identical

because the greater your success in business the greater will your account be with us, and, on the other hand, the more attention we give your account, the less worry you will have in your business about your banking arrangements and will therefore be enabled to dispatch your business with greater ease and profit.

We are serving some of the best business and professional men in this city. Will you permit us to take care of your business as well and the benefits will be mutual?

Bank of Richmond

(Established 1902)

Cor. Richmond and Washington Ave. Phone Rich. 72

Harbor Creamery Co.

Dairy Products at Money Saving Prices

ALL KINDS OF CHEESE. WE MAKE A SPECIALTY OF SUPPLYING RICH, PURE MILK OUR PREMIUM IS QUALITY AND PRICE.

Butter Milk Cream Eggs

IN BUYING HERE YOU SAVE MIDDLEMEN'S PROFIT, AS WE GET EGGS DIRECT FROM PRODUCER AND MAKE OUR OWN BUTTER.

512 MACDONALD AVENUE Phone 703
Branch 148 Washington Ave.
Delivery to Any Part of the City

PULLMAN HOTEL

Cor. Pullman Ave. and South St., Opp. Pullman Works.
ROOMS CLEAN AND BRIGHT—PER WEEK $1.00
CHEERFUL READING AND WRITING ROOM. GOOD COOKS
Phone 26. Inspection Invited. A. Markstein, Prop.

ZEB KNOTT, Contract Painter

SIGN AND HOUSE PAINTING, PAPER HANGING AND TINTING.
319 Seventh street.
Agent for SHERWIN-WILLIAMS PAINT, "Covers the Earth"

Milk, Cream and Butter

The kind that brings us permanent patronage.

PT RICHMOND CREAMERY
220 Richmond Avenue
Phone 198

FOR SALE

Elegant 4, 5 and 6 room Bungalows.
$50 DOWN
$25 PER MO.
623 Twenty-second st. Tel. 566 L. 1. 3 blocks north of Macdonald ave.
N. B.—These are homes—not houses.

Popular Bakery and Coffee Parlor

Quality Bakery

417 MACDONALD AVENUE
Between Fourth and Fifth

Just the thing for Hallowe'en decorations at Kennon's Stationery and Printing, 516 Macdonald avenue. 10-6-tf—Adv.

All the leading magazines at Ferguson's Drug Store, 724 Macdonald avenue. Adv. tf

A. B. McKenzie

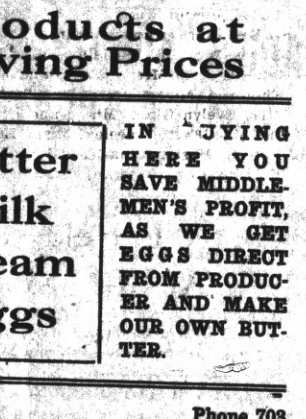

FOR
Superior Judge

Jasper H. Wells

(Incumbent)

CANDIDATE FOR
County Clerk

Contra Costa County

General Election Nov. 3, 1914.

"SUCH A LITTLE QUEEN," FEATURING MARY PICKFORD, TO BE SEEN AT THE RICHMOND TODAY

BODY OF SWISS BROUGHT HERE

Peter Braghetta, a Swiss, aged 24 years, the nephew of Mrs. L. Fojade, 800 Chanslor avenue, passed away at St. Luke's hospital, San Francisco, Tuesday night. He was a victim of appendicitis. The body of the deceased was brought to the Smallwood undertaking parlors last night, and arrangements for the funeral will be made this morning.

He is survived locally by one sister, whose name it was impossible to ascertain at a late hour last night.

LIBRARRY AT BAY POINT.

Preparations are being made for a branch of the county library at Bay Point. Through the interests of John Kent, a neat little room has been painted and made convenient for the reception of a collection of books. The room will be kept open evenings and a number of ladies have voluntered to assist as custodians.

Dr. Charles R. Blake, first assistant in the Eye Department of the S. F. Polyclinic, makes a specialty of all diseases of the eye, ear, nose and throat; also the accurate fitting of glasses. Office in Pillow building, 707 Macdonald avenue, Richmond, Cal. 10-9-tf—Adv.

Boost Richmond. If you haven't something good to say for your city,

FIRE ALARM BOXES

5. Santa Fe Depot.
6. Second St. and Macdonald Ave.
7. Fourth St. and Macdonald Ave.
8. Sixth St. and Macdonald Ave.
9. Eighth St. and Macdonald Ave.
12. Tenth St. and Macdonald Ave.
13. Twelfth St. and Macdonald Av.
14. Fourteenth and Macdonald Av.
15. Sixteenth and Macdonald Ave.
16. Twentieth and Macdonald Ave.
17. Twenty-third and Macdonald.
21. Washington and Standard Sts.
23. Cottage and Santa Fe.
24. Richmond Ave and Castro.
26. Richmond Ave and Alvarado.
212. Golden Gate and Clarence Sts.
213. Morgan and Vacs Streets.
215. Golden Gate betweene Marine and Lincoln.
231. Standard and Clarence Aves.
232. Washington and Scenic.
241. Tunnel and Scenic.
251. Richmond and Tunnel.
31. Third and Chio.
32. Sixth and Ohio.
34. Eighth and Virginia.
35. Thirteenth and Main.
312. Tenth and Ohio.
313. Twelfth and Chanslor
314. Fourteenth and Potrero.
316. Twenty-first and Chanslor.
321. Ninth and Bissell.
324. Third and Bissel Ave.
41. Barrett and Ashland Ave.
42. Nevin and First St.
43. Eighth and Barrett Streets.
412. Fourteenth and Barrett Streets.
421. Tenth and Clinton.
431. Sixth and Ripley.
432. Third and Ripley Streets.
434. Sixth and Pennsylvania.
51. Barrett and Eighteenth Streets.
52. Clinton and 17th Streets.
61. Stege School.
62. Bay View Ave. and San Pablo.
63. Bay St. and Pullman Ave.
64. Cutting Blvd. and Pullman Av.
65. South Street and Fulton.
71. S. 28th Street and Cutting Blv.

TO THE VOTERS

FIRST SUPERVISOR DISTRICT, CONTRA COSTA COUNTY, CAL.

Kindly accept thanks for your Support.

Very respectfully,

WM. F. HUBER,

Party Affiliation: Republican.

MT. DIABLO MAKES AUTO SALES

Saturday was a busy day for the Mt. Diablo garage. Three machines were sold, one of them the demonstration Studebaker car, being bought by the local realty operator, Frank King. The machine, which is a roadster, is the latest word in roadsters, having room for three passengers on the one front seat.

A Buick delivery automobile, that has been overhauled by the garage, was sold by Managers Schrader and Lucas to J. Phimister, proprietor of the Richmond Creamery. Another second-hand machine was sold to a Stege man.

ADS ARE POPULAR READING

A newspaper's information is so varied it contains news to suit everyone. Some years ago a person who read the ads in the newspaper or a magazine was considered odd, and it is true the ads were crude, the articles advertised often being out of season or of a style and texture entirely out of fashion. But now it is different. Advertising furnishes the most interesting reading matter in the newspaper. It is instructive, teaching the public how to reduce the cost of living and at the same time get the best standard goods.

If you don't already read ads—get the habit—it's a liberal education.

Have you a flat for rent? Try a Daily News want ad. for quick results. Phone Richmond 52.

NOTICE TO VOTERS

A new and complete registration of voters is required by law during the year 1914.

Registration closes for the purpose of voting for school trustees, on March 3rd, 1914.

For the purpose of voting at municipal elections, on March 13th, 1914.

For the purpose of voting at the primary election, on July 25th, 1914.

For the purpose of voting at the General Election, on October 3rd, 1914.

You may register with the County Clerk or any of his deputies.

Dated: January 22nd, 1914.

J. H. WELLS,
County Clerk of Contra Costa County, State of California.

The following are registration deputies:

A. C. Faris, City Hall, Richmond.
I. R. Vaughn, City Treasurer's office, Richmond.
Geo. K. Drew, Point Richmond.
Fred C. Schram, 422 Macdonald avenue, Richmond.
Katherine Zimmerman, 432 C. street, Richmond.
Mary D. Neill, 154 Washington street, Richmond.
H. H. Turley, 724 South Thirtieth street, Richmond.
Nannie L. Nesbit, 621 Bissell avenue, Richmond.
W. H. Johnston, Stege.
D. A. Knowles, 340 Twentieth street, Richmond.
F. J. Frost, 517 Ripley avenue, Richmond.
C. B. O'Hara, 434 Fourth St., Richmond.
Anna Belle Jarvis, 544 Twentieth St., Richmond.
N. M. Blankenship, 528 Third St., Richmond.
F. H. Eggerth, 519 Fourteenth St., Richmond.
Arthur H. Taylor, Winehaven.
C. W. Luckett, Point Richmond.
W. F. Petillon, Richmond.
Geo. E. Schram, 422 Macdonald avenue, Richmond.
Geo. E. Valencia, San Pablo.
W. F. Huber, Stege Junction.
F. J. White, Rust.
B. B. Pierce, Park Place, Richmond.
W. H. Williams, Giants.
E. C. Ebsen, Pinole.
E. M. Downer, Pinole.
J. A. Fraser, Pinole.
Zittella Buckley, Pinole.
A. M. Ashenfelter, Hercules.
Mrs. Lucia Robison, Pinole.
Mrs. Marie Smith, Rodeo.
W. N. Younglove, 2219 Macdonald avenue, Richmond.
Mary A. Shoemaker, 1024 Barrett avenue, Richmond.
Alex J. Reilly, Selby.
J. E. Horvat, Selby.

Richmond Theatre

Today's Program

VOTE FOR
A. J. Soto
CANDIDATE FOR
District Attorney
General Election Nov. 3, 1914.

R. H. Latimer

(Incumbent)

CANDIDATE FOR
Judge Superior Court

General Election Nov. 3, 1914.

Union men, we are all doing it, sending our suits to Mayer's American Cleaning Co., to be cleaned, pressed or repaired. Phone 4521. 1116 Macdonald Ave Adv.

What's Your Hurry?

Buying cheap goods to save money is like stopping a clock to save time.

The sweetness of low prices never equals the bitterness of poor quality.

F. P. ALLEN

The Painless Plumber.
252 Fifteenth Street.

When you want to move we move Early or late.

Olds Transfer

Office Cor. Eighth and Macdonald Ave. F. E. Schooler Stationery Store. Phone 1047
Residence, 15 Twentieth street. Phone 275.

LYRIC THEATRE

1106 Macdonald.

Shown at the Lyric

For Wed. and Thurs., Oct. 14-15.

"Lost in the Studio," a Comedy in which Ford Sterling is at his best.

"Under Arizona Skies." All the world loves a lover, so you can't afford to emiss the lov story of a real Western man.

"A Pair of Birds," a Crystal Comedy.

"The Silent Valley," Featuring "King Baggot."

TAXI?

And Touring Cars

PHONE
436

Any Hour of the day or night for any kind of a trip.

RICHMOND AUTO AND TAXI CO.
415 Bissell.

Ralph R. Arnold

Polled largest number of votes in Primary.

CANDIDATE FOR
County Surveyor

General Election Nov. 3, 1914.

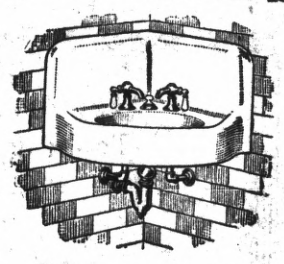

George Kelly

PLUMBING CONTRACTOR

Successor of Frank Lucas. Estimating and jobbing given prompt attention.

335 Seventh st. Phone 181

NOTICE UNION MEN

Union men, when purchasing look for Union Store card and demand clerk's monthly working cards.

Spiritualist Circle

FRIDAY EVENING
At 8 p. m. Sharp
At 449 11th Street
All are cordially invited.

FRESH Fruit and Vegetables

EVERY DAY
Large Variety
At The Right Price
ALWAYS

Golden Gate Grocery
TELEPHONE RICHMOND 83
EIGHTH AND MACDONALD

October Specials

FRIDAY the 16th

FAIRY CREPE TOILET PAPER, FOUR ROLLS..... 25c

MEET ME AT **THE FAIR** DEPARTMENT STORE

KELLY & OLNEY

325-327 Macdonald Ave. Phone Richmond 811 Richmond, Cal.

SPECIAL

14 lbs BEST GRANULATED SUGAR.....$1.00
CALIFENE .....30c, 60c, $1.50 PER CAN
CORINTHIAN COFFEE, Highest Grade.....
.....One pound can, 35c; Three pound can, $1.00
FOUR-TIER BELLEFLEUR APPLES.....80c Per Box

Pulse Bros.

Macdonald at Sixth

Only members of S. F. G. Co. in Contra Costa County.

ORDER ROOM PHONE 135

OFFICE AND YARDS, OPP. S. P. DEPOT, RICHMOND, CAL.

Richmond Lumber Co.

Incorporated

ALL KINDS OF BUILDING MATERIAL AND MILL WORK

FRED C. NEWTON, Manager. Phone Richmond 49

Ford
THE UNIVERSAL CAR

"The Tin Lizzie"
... or ...
"Road Louse"

Ford Chassis. $485
Runabout . . $515
Touring Car . $565

F. O. B. Richmond

See

Noble & Brown

Licensed Dealers

Richmond Garage

Phone Rich. 344

A Sweet Surrender

About the Girl YOU know best, about the Ring see US. We have Engagement Rings to suit all Fancies and Purses, if we have'nt got what you want, we'll get it.

E C Attebery

Phone 474 500 MACDONALD

SUBSCRIBE FOR THE DAILY NEWS

.. Social Whirl ..

Church Social Promises Rare Entertainment

The Ladies' Aid of the Christian church will present an unusually good program at the social to be held Friday evening, October 16, at 8 o'clock, in the church, Sixth and Bissell.

The ladies have secured the services of Mrs. Anna K. Loken, a reader of unusual ability; Mrs. Meek, soloist, of Berkeley, and a number of local people of talent.

Following is the program:

Instrumental solo, Mrs. Stanford E. Philpott; reading, Mrs. Loken; vocal solo, Mrs. Meek; violin solo, Richard Winfree; reading, Mrs. Loken; vocal solo, Mrs. E. M. Ferguson; vocal solo, Miss Downing.

After the program ice cream will be served. Admission will cost adults 25 cents and children 10 cents.

Onetah Council Whist Party

Onetah Council of the Degree of Pocahontas will entertain at whist in Pythian Castle Saturday evening, October 17.

Elaborate preparations are being made and handsome prizes will be awarded.

INITIATE TWO.

Martinez No. 1164, L. O. O. M., initiated two candidates last evening with elaborate ceremonial. The twain who had the horns put on them were A. Martini and Leo F. Tormey. After the initiates were resuscitated the bullerinos adjourned to Marchi's grill, where all partook of the best from the refrigerator that Marchi always keeps stocked up with that kind and during the time of browsing the herd confaberated.

NATIVE SONS TO VISIT STOCKTON

A committee has been appointed to make arrangements for an excursion by the Native Sons to Stockton.

Although the date has not been decided upon, and some of the arrangements are incomplete it is planned to go by water, and charter a boat that will accommodate a large number of merrymakers.

Music will be furnished on the boat, and many forms of amusement will be provided for those who make the trip.

The committee is composed of J. L. Rihn, Ira Pearce and T. J. Shea.

◆ ◆ ◆

The Native Sons and Daughters will hold a joint whist party October 28 in Moose Hall.

Many handsome prizes will be selected for the winners of the high scores, and arrangements are in the hands of several committees to insure a successful social evening for those who play cards.

Refreshments will be served, and dancing will probably take up the latter part of the evening.

◆ ◆ ◆

A big class will be initiated into the mysteries of the Native Sons of the Golden West Wednesday night, October 21.

Preparations are being made to put on special drill work in taking in the class of new members, and the ceremonies will be conducted in an impressive manner.

Bazaar Plans

At the last meeting of the Ladies of the G. A. R., held in Elks Hall, plans were made for a bazaar to be held in November.

Keep your dollars in Richmond. You help the city and yourself.

Kiddies' Night Will be Held by Yeomen Lodge

The Yeomen lodge is planning for a children's night, to be held October 29. Special efforts will be made to make the evening one that the children will remember with pleasure. Prizes will be given to the ones that excel in games.

Sixth Birthday Of Powel Girl Is Celebrated

At the birthday given to Margaret Powell yesterday at her home, 447 Eleventh street, a number of children and grown-ups spent a very enjoyable time with games and other entertainment. Margaret was 6 years old. Those present were:

Mrs. Nora Huestis, Mrs. Frank Harte, Mrs. W. Hartsink, Mrs. Bullett, Mr. and Mrs. Albert Pain, Mrs. Thousant, Mr. and Mrs. Fred Powell, Miss Evelyn Glum, Miss Maud Huestis, Miss Evelyn Neeley, Miss Edna Powell, Masters Charles, Glum, Leslie Billett and William T. Pain.

Dance Is Held At Kozy Kove

Kozy Kove was the scene last night of a jolly invitational dance.

Frank Agar and George Jackson were the hosts, and the dancing program was followed by an "outdoor luncheon," which was served on the beach late in the evening.

There were nearly fifty couples present.

Subscribe for the Daily News.

Spirella Corsets

Residence Corsetiere

MISS JANE R. NOBLE

104 Sixth st. Tel. 541 J.

A Business Man for a Business Office

A. N. Sullenger

FOR COUNTY

AUDITOR

General Election Nov. 3, 1914.

Zeb Knott

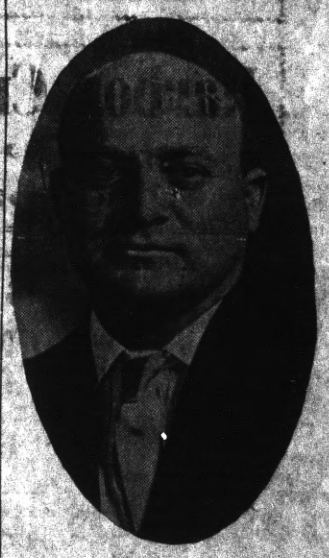

For Supervisor

Thos. D. Johnston

OF RICHMOND

FOR

DISTRICT ATTORNEY

OF CONTRA COSTA COUNTY.

C. A. Clark

Candidate Fo.

Judge of Superior Court

County of Contra Costa

General Election Nov. 3, 1914.

Labor produces all wealth why not labor enjoy it.

LABOR NEWS

"In unity there is strength, united we stand divided we fall."

WILDGRUBE TELLS LABOR COUNCIL MERITS OF "HOME RULE" TAX AMENDMENT

A forceful address was given last evening by Attorney Wildgrube before a well filled house at the regular meeting of the Labor Council at Musicians' Hall.

Taking for his subject the proposed constitutional amendment No. 7, "Home Rule in Taxation," he proceeded from the start to show the audience how it was to every worker's benefit as well as for the ultimate benefit of the small business man or the small farmer that the measure should be made the law.

He very plainly showed the error of the argument that the farmers would be crippled or even injured by the passage of the measure, for they would be still left to their own volition whether or not they take advantage of the opportunities offered them for a change in the existing system of taxation, which now in many instances amounts to exploitation.

The injustice of the present law, which provides for a uniform assessment of all property, and the utter impossibility on the part of any assessor to fulfill even the letter of the present law in the majority of instances, was forcibly dealt with.

The subject is one in which the speaker is deeply interested and to which he has given years of study.

Wildgrube intends speaking before the Building Trades Council this evening, and in fact availing himself of every opportunity to bring the matter before the public until the day of election.

COUNCIL HEARS GOMPER'S WIRE

The Central Labor Council met last night with the usual good attendance. The matters of paramount interest were the reading of a telegram from Samuel Gompers, president of the American Federation of Labor, and an address by Attorney H. J. Wildgrube on "Home Rule in Taxation."

Nothing further of importance was before the council except the enforcement of existing laws governing the attendance of regularly elected delegates to the council by the various locals affiliated.

Union men, we are all doing it sending out suits to Mayer's American Cleaning Co. to be cleaned pressed or repaired. Phone 4521. 1116 Macdonald ave. 8-17-tf—Adv.

Subscribe for the Daily News.

SUBSCRIBERS SHOULD NOTIFY OFFICE DIRECT

All subscribers to the Richmond Daily News are urgently requested to notify this office by telephone or in person immediately upon missing their paper or failure of its delivery.

Do not complain to the carrier boys, but call directly to the Daily News office, phone Richmond 52, and make your complaint for non-delivery, that it may receive prompt attention.

COOKING DEMONSTRATION.

A cooking demonstration will be given in the store of the Richmond Hardware Company. Talks will be given each day on the use and proper care of aluminum ware, and interesting practical tests will be given.

Ladies are cordially invited to visit the store and will be accorded special attention. The affair is scheduled for three days—Thursday, Friday and Saturday.

All the leading magazines at Ferguson's Drug Store, 724 Macdonald avenue. Adv. tf

WANTED—Clean, soft rags of good size for wiping machinery; liberal price paid for good rags. At Daily News office.

Subscribe for the News.

TEN DOLLARS REWARD

◆ ◆ ◆

Several readers of the Daily News have complained recently about not receiving their papers and it has become evident that in some cases at least the paper is being pilfered.

The Daily News WILL PAY A REWARD OF TEN DOLLARS FOR ANY INFORMATION LEADING TO THE APPREHENSION OF ANY PERSON STEALING THE PAPERS OF SUBSCRIBERS TO THE DAILY NEWS. Telephone or bring information to office.

Phone 765 Open all Night

THE GOLD MINE KITCHEN

Quick Service; Popular Prices

Good Food Well Cooked

817½ Macdonald Avenue

Frank Scarneo, Prop.

Sport Section

HERE'S RARE TREAT, FANS

WATCH OUT, CHICKS!

Neeley O'Hara Kicks Through With Ear Full

Hist!

Make no racket!

Here is an announcement.

Once it over, and kepe your comments to yourself.

By special arrangement, the Daily News has arranged for a series of talks on paper from the noted sporting writer, "Neeley" O'Hara.

Let it be said that "Neeley" is the very tip top A 1 sporting authority of this little city, and he has promised to reel off some of the livest and most authoritative hints on how to play baseball which have appeared to date in local sporting columns.

Here's the first stanza. If you like it, tell him so. If you don't, keep it to yourself as long as you can, before you cut short a career of much promise.

"Neeley" has tacked the following title to his comments: "How to be a real ball player."

Here it is:

To be a good ball player, first of all you have got to know the difference between a ball and a bat.

Next you must know how to make home runs, knock two-baggers, swipe bases, nad a lot of other things peculiar to the game.

If you know these, you are in the eligible list.

To be a real good player, you have got to keep somewhere within the rules of a simple life.

In other words, go to bed before sunrise the morning after, and miss one or two dances a month.

You can't be a ball player and sport more than one girl. In the first place, too much chicken has a tendency to weaken the pocket book, and you might need the money to get out of town after the score-keeper gets through chalking up the goose eggs.

(To be Continued.)

ELKS READY TO SLIP DEFEAT TO PETALUMA BOYS

Despite the fact that Petaluma has three wins to her credit against a goose-egg for Richmond, local fans are hoarding their jitneys and dimes for Sunday, and are just as confident of winning as though the record of four games with the chicken city fellows had been reversed.

From manager to benchman the ball team is enthusiastically certain that next Sunday will be a sorry day for the Petalumans.

From sporting editor to just plain resident, the general sentiment is that the game Sunday is ours beyond question of doubt.

The team is putting in every minute of practice time in preparing for the go, and when the Chick batter walks up to the plate next Sunday, and the umpire says "Play ball," some of the most earnest fighting for the laurels ever pulled off on the local grounds will furnish a couple of hours of exciting moments for the bloodthirsty ones who love to witness the killing of chickens.

That the team needed a change or two was admitted, and that Richmond was not "there" last Sunday has been thoroughly impressed on every member of the team.

And now their reputation is at stake, and they are getting ready to do some stunts in baseball which have seldom been equaled on the First street diamond.

Take it from the Sporting Ed. that Sunday is going to be SOME red letter day in local bb. history.

PORTLAND TAKES DOUBLEHEADER; FASTON TOP NOW

The Beavers tightened their hold on first place yesterday by taking a double-header with the Oaks, the morning game being plucked by the score of 4 to 1 and the afternoon to the score of 7 to 4. Lush and Reiger hurled the Portlanders to victory, while Ables and Klawitter nobly lost for the Oaklanders.

The other games went:

AT LOS ANGELES—	R.	H.	E.
San Francisco	4	7	0
Venice	5	10	5

Batteries—Standridge, pitcher; Hitt, pitcher.

AT SAN FRANCISCO—	R.	H.	E.
Los Angeles	15	14	0
Missions	1	5	5

Batteries—Hughes and Brookes; Gregory and Kremer.

CALWAS TO PLAY OUTLAWS NEXT SUNDAY

Winehaven will play Cheek's Outlaws Sunday on the Tenth street grounds.

Although the time has not been set, it was mentioend yesterday that an effort would be made to bill the game for 12:30 instead of 2 o'clock, in order that the players might witness the Petaluma game.

Thurber will pitch for Winehaven.

Keep your dollars in Richmond. You help the city and yourself.

Richmond now has a population of approximately 22,000. We have room for 100,000 more. Help get that 100,000.

Tales of a Million Dollars

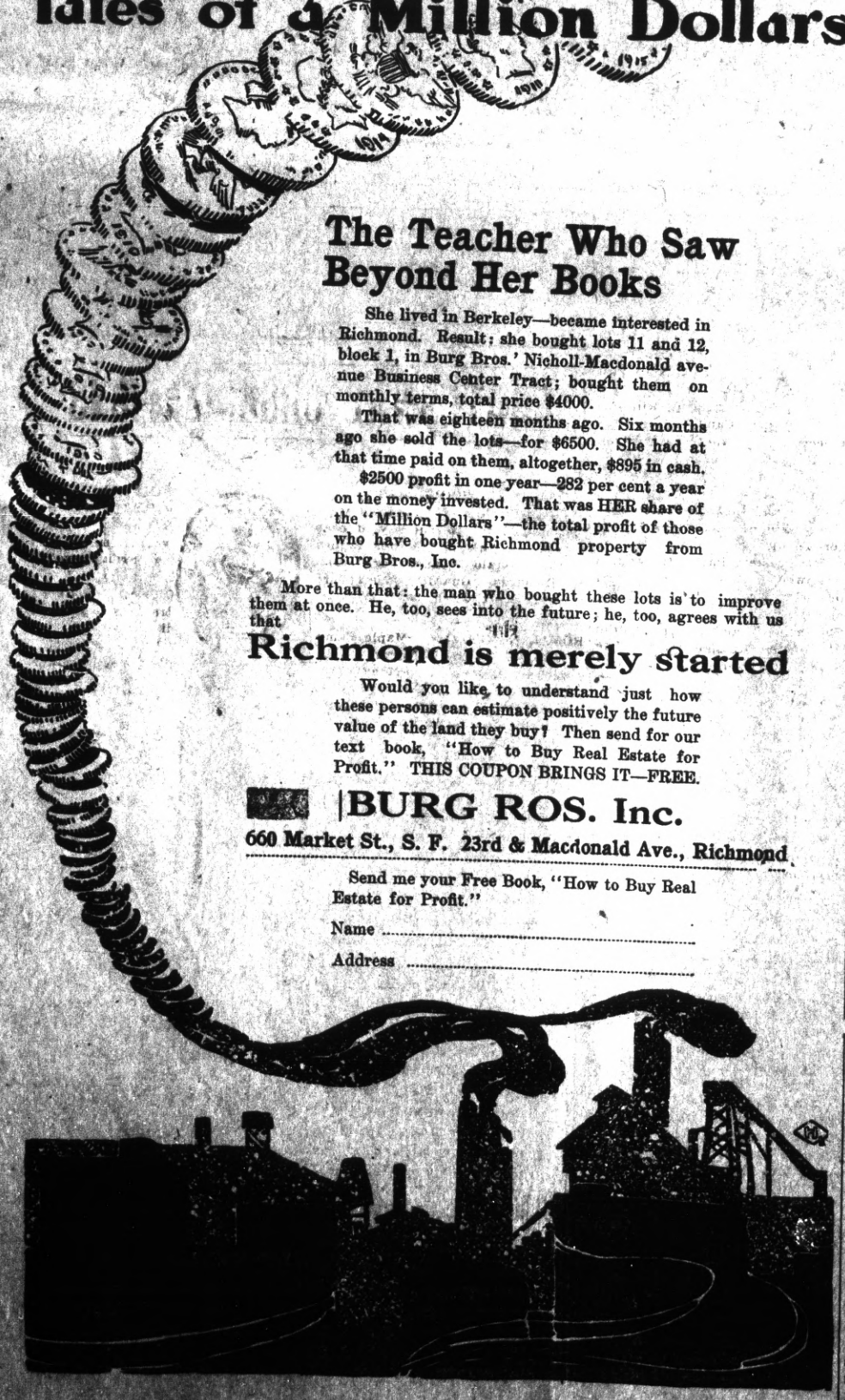

The Teacher Who Saw Beyond Her Books

She lived in Berkeley—became interested in Richmond. Result: she bought lots 11 and 12, block 1, in Burg Bros.' Nicholl-Macdonald avenue Business Center Tract; bought them on monthly terms, total price $4000.

That was eighteen months ago. Six months ago she sold the lots—for $6500. She had at that time paid on them, altogether, $895 in cash.

$2500 profit in one year—282 per cent a year on the money invested. That was HER share of the "Million Dollars"—the total profit of those who have bought Richmond property from Burg Bros., Inc.

More than that: the man who bought these lots is to improve them at once. He, too, sees into the future; he, too, agrees with us that

Richmond is merely started

Would you like to understand just how these persons can estimate positively the future value of the land they buy? Then send for our text book, "How to Buy Real Estate for Profit." THIS COUPON BRINGS IT—FREE.

BURG ROS. Inc.

660 Market St., S. F. 23rd & Macdonald Ave., Richmond

Send me your Free Book, "How to Buy Real Estate for Profit."

Name .....

Address .....

..... The .....

Richmond Daily News

IS Now woven into the life of Richmond. It reaches the *homes, the stores and the offices.*

The *families* of the merchants and professional men and the *families* of the workingmen read and discuss its newsy pages with great interest.

The merchant who *advertises in the Daily News* sends his message into the *homes* of the people who buy the bulk of the goods sold in Richmond and the *readers of the Daily News are patronizing those advertisers.* The wise merchants of Richmond keep their customers posted thru the columns of the *Daily News.*

The Paper

.... of the ....

Common People

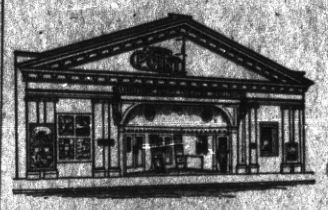

Point Theatre

Richmond Ave.

THE POPULAR PLAY HOUSE.

Gee, I do love moving pictures with good music and plenty of fresh air and here is where I get it.

Excellent Music.

Best for Quick Results—Daily News Classified Ads.

Best for Results—Daily News Classified Ads—Best for Bargains.

CLASSIFIED

Have you something to sell? A Daily News Classified Ad will run all over Richmond and find a buyer for you.

Buyer and Seller meet in Daily News Classified.

FOR SALE

FOR SALE—Three lots, Sixth and Cutting; $500 each, on terms, or $450 cash. Owner, 623 Twenty-second street. 9-29-3t

PACIFIC WRECKING CO., 1628 and 1630 Market st., city. 1,000,000 Star A shingles, $1.50 M.; new lumber, $12.00 M.; plate glass doors, sashes and porch sashes; all kinds of plumbing very cheap; in fact anything in the building line. 5-16-tf

FOR SALE—A 1 second-hand Kimball piano; $100; terms $5 month. 168 S. Tenth st. 10-11-6t*

GOOD house and lot on First st.; must be sold immediately; leaving town; a real snap to a real party; most favorable terms conceivable. See owner at once. Box T, News office. 9-25-1w

GOOD singer sewing machine for sale cheap. Apply at 102 Macdonald ave. 10-14-3t*

CLASSIFIED RATES.

1 Time—6c per line per day.
3 Times—5c per line per day.
1 Week—4c per line per day.
2 Weeks—3c per line per day.
1 Month—2c per line per day.
Special rates on contracts.

FOR SALE—CONTINUED.

FOR SALE—Twin cyl. motorcycle, $50. Call at 613 Chanslor. 10-7-6t*

FOR SALE—At sacrifice; good business lot on Macdonald avenue, $3000 for quick sale; part cash. Inquire Truitt & Moyle. 10-3-6t

FOR RENT

LARGE front room and kitchenette in modern bungalow; $10 mo. 242 South Fifth st. Phone 830 J. 10-11-6t*

Subscribe for THE NEWS.

FOR RENT—Continued.

FOR RENT—Five-room flat; mod.; $18 mo.; water included; key at 622 Fifth st., or phone 633. 10-15-6t

FOR RENT—Furnished house of 4 rooms; all modern conveniences; $20 per month, including water. Phone Rich. 686 J. 2368 Maine ave. Apply Pioneer Model Store, 122 Macdonald ave. 10-7-6t

FURNISHED housekeeping rooms for rent. 1420 Clinton ave. 10-9-6t

LARGE sunny furnished room to let at 101 Ninth, cor. Chanslor. 10-9-6t

FOR RENT—A furnished room; $5 per month; lady preferred. 631 Bissell. 10-15-3t

FOR RENT—Furnished house of 8 rooms; all modern conveniences. Apply 116 Nicholl ave., or phone 548 W. 10-6-1m

FOR RENT—Five-room modern house; $20, including water. 424 Second st. 9-23-1m

NICELY furnished room for rent. 253 11th st., half block from Macdonald ave. 10-14-1w*

FOR RENT—Swell six-room apartment; unfurnished. Apply 431 10th Street. 6-29-tf.

FOR RENT—Modern 4-room flats; price $17.50 and $20. Call at 210 First st., Right Apts. 7-24-tf

MISCELLANEOUS

WANTED—Single buggy and harness. Apply 587 Ninth st. 10-14-2t*

LOST—Doctor's grip, Tuesday, Oct. 13; $10 reward for return to room 2, Mechanics' Bank bldg. Dr. H. L Carpenter. 10-15-3t

WANTED—To rent in vicinity of 134 Fifth st., 5-room modern house. Phone 257 J. 10-6-6t*

WILL exchange my equity in two lots in Havenscourt, Oak., $500 lots, for Richmond equities. 309 Twenty-third st., Richmond. 10-8-12t*

WANT modern house of 5 rooms. Call at 104 First st. 10-14-6t*

FOUND—Four bunches of keys during the past month. Owners can get same by identifying them and paying for advertising. 9-26-2w

DRESSMAKING by the day. Address Mrs. W. B. McDonnell, 442 S. Fifth st. 9-20-1m

MEDIUM.

IF you are in trouble and wish to know what you do not know, do not fail to consult this powerful gifted medium, successor to the late J. M. Vertella; also Indian Herbs, a great blood medicine, and Ordway Plasters, for sale by Dr. P. Surma, 1641 San Pablo, West Berkeley, Cal. 10-8-5t*

The world hates a knocker, but loves a booster. Boost your city.

Stop! Look! Listen!

THEY HAVE GOT IT AGAIN

The Primest, Choicest Beef Mutton and Pork Cuts
On the Market ALL INSPECTED
Specialties In
Sausages, Boil Hams, Fresh Ranch Eggs and Butter

Independent Market
718 Macdonald Ave.

Natural Ways To Health

WITHOUT DRUGS OR SURGERY

Baths and Massage, Spinal Manipulation, Physical Culture, Foods and Hygiene

SUITABLY APPLIED.

Cures all nervous and chronic diseases.

J. T. WORK, N. D.
Phone Richmond 835 1108 Macdonald Ave.

Richmond Painless Dentist

Gold Crowns, 22k	$5.00
White Crowns	5.00
Bridge Work, per tooth	5.00
PLATES—BEST	
Full upper and lower	10.00
Cheaper Plates	5.00
Cast Aluminum Plates	12.50

Never more, never less. "Always Guaranteed."
MACDONALD AT FOURTH. Home of Good Dentistry.

RICHMOND CAFE

Connected with Hotel Richmond. Try our Special Sunday Chicken Dinner. We cater to family trade.
J. F. Duesdeker, Prop.
Phone Richmond 708 1214 Macdonald Ave.

THE BANK BAR

Good Liquors, Good Service, Good Fellowship. A full line of high grade WINES, LIQUORS, CIGARS AND SOFT DRINKS. Headquarters for the Common People. The place where Overalls and Frock Coats meet in Comradeship. Drop in once—You'll keep on coming.
712 MACDONALD AVE. MIKE LUCEY, Prop.

HIGH SCHOOL NOTES

BY SCOOP

RUSSIAN RIVER HIKERS MEET TO TALK PLANS

The most ambitious hiking expedition ever planned by the Junior Sierra Club, or by any individual member of the club, is the one to Camp Waihena Kapu, Guerneville, Sonoma county, on the Russian river, which will extend over the week of Institute, October 18 to 24. The preliminary estimate of those enthusiastic about taking the trip is set at fifteen. However, attempts will be made to reduce the party to six or seven, or divide the whole party into two divisions, to better facilitate their traveling.

A meeting of all who are planning to go on the hike will be held some time today, at which time the plan of the officers of the club will be presented. A tentative list of supplies will be given and the most feasible route will be outlined.

The route recommended by the officers who have investigated all possible routes will be from Richmond to Mill Valley, via San Francisco and Sausalito. From Mill Valley the Dipsea trail, or the pipe line and West Point road, will be taken to Willow Camp, on the Pacific ocean. From there on the trail will follow the ocean to Bolinas, on Bolinas Bay, and on to Drake's Bay and Point Reyes. The party will then cut inland through Fostew canyon, and will cross Tomales Bay at either Hamlet or Camp Pistolesi. The Northwestern Pacific tracks will be followed to Valley Ford, from which point they will take to the seaside once again and follow along to Bodega Bay and on up to the mouth of the Russian river. The river will be crossed at the Markham free ferry and the party will procede up the river through Duncan Mills, Moscow, Monte Rio, Bohemian Grove, Montasana and on to Guerneville, near where Camp Welheni Kapu is situated.

Three days, or in the event of a duck hunt at Tomales Bay, four days, will be alolwed for the trip and the remainder of hte time will be spent at the river towns and summer resorts. All expenses will be kept as low as possible and it is expected that $5 will cover the trip.

* * *

BASKET-BALLS PURCHASED FOR COMING GAMES

Preparing for the oncoming basketball seasons, two new balls for the boys' and girls' teams were ordered purchased by the student body yesterday. They will be used for match games, and at the discretion of the team captain for practice.

The first boys' basketball practice was held Monday evening and attracted a large number of team aspirants.

The game between the girls' first team and Mrs. Head's team of Berkeley, that will be played in the gym this afternoon, is drawing a great deal of attention. This game will be more hotly contested than the former one, which was taken by the locals to the score of 32 to 8, because the team's captain and best player was absent in that game.

* * *

The proposition of buying basketball suits for the seven members of the boys' basketball team came up for its preliminary hearing before the student body yesterday morning. It was tabled, so that more information might be obtained on the subject before a final vote should be taken.

The feeling of the fair-minded is that the same precedent that was set by the player and school co-operative purchase of football suits, should apply in this case. All football players donated $1, and it is thought that as the cost of basketball suits is less, that 50 cents will suffice from each of the five.

* * *

Donald Gray, '16, was yesterday appointed temporary manager of the students' co-operative store, during the October suspension from duty of the two regular managers.

* * *

Unless necessity demands, no athletic manager, or student affairs member, will be appointed during the October suspension of the regular office holders.

* * *

Signalizing the close of the football season, the seating facilities and the goal posts on Nicholl field have been removed.

* * *

SENATE DECIDES TO HOLD SPECIAL TAX DISCUSSION SESSION

At a meeting of the Senate last night, the popular debating society decided to join the University Extension League, a state-wide organization fostering debating as one of its subjects.

A special meeting has been called for Friday night, at which time the payment of dues for non-Rodeo members who belong to the Senate will be decided. As the club will be compelled to pay an entrance fee to the University Extension league, it is necessary to raise money.

The evening's topic was "Capital Punishment," Don McGregor, Clarence Brown and Don Gray participating in the program. The next regular meeting, which will be conducted by Herbert Blake, will be a debate the topic of which will be chosen by the four appointed debaters.

Those present last night were Senators Richard Maxwell, Donald Gray, Clarence Brown, Hughie McAuley, Herbert Blake, Donald McGregor, Cecil Doyan and Speaker Paul Follett. Miss Ferrier was present from the faculty.

CANDIDATE HERE.

A. J. Soto of Martinez, candidate for the office of district attorney, was a visitor in Richmond yesterday.

MOVE FROM RICHMOND.

Mr. and Mrs. J. J. Smith and family, 418 Eighth street, are leaving Richmond today for Northbrae, where they will hereafter make their home.

FRATERNAL ORGANIZATIONS

WOMEN OF WOODCRAFT — Log Cabin Circle No. 5408 meets every second and fourth Tuesday of each month in Bank hall, corner Eighth and Macdonald avenue. Mrs. Anna B. Richards, Guardian Neighbor; Elfreeda Scott, Clerk.

ROYAL NEIGHBORS—Maple Camp No. 4027, Royal Neighbors of America. Meets every Friday afternoon at 2 o'clock at K. of P Hall. Visitors cordially welcome. Ella Bowman, Grace, Louise Wimer, Recorder, 643 S. Fifteenth street.

MODERN WOODMEN — El Carrito Camp No. 11622, Modern Woodmen of America, meets every Tuesday evening at K. of P. hall, Fifth st. F. E. Tiller, Consul; C. B. Evans, Clerk.

REBEKAHS — Richmond Rebekah Lodge, No. 206, meets first and third Thursdays in each month at Bank Hall, Eighth street and Macdonald. Mary Lucas, N. G.; Mrs. Margaret Shea, Secretary.

INDEPENDENT ORDER OF FORESTERS—Richmond Court, No. 4940. Meets first and third Fridays of the month at Sequoia Hall. L. B. Hutchins, Chief Ranger. Miss Helen Fussell, Financial Secretary, 400 Macdonald avenue.

BROTHERHOOD OF AMERICAN YEOMEN—Olive Homestead No. 1106, Brotherhood of American Yeomen, meets in Pythian Castle every Thursday night at 8 p. m.
Foreman, C. N. WILLIAMS.
Correspondent, MARY F. THOMAS, 410 Bissell avenue. 8-18-tf

I. O. O. F. M. U.—Loyal Richmond Lodge No. 9273, meets every Tuesday night in Barnaman's Hall, Nineteenth street. F. Richard, Noble Grand. J. T. McCormac, Permanent Secretary.

KNIGHTS OF PYTHIAS — Richmond Lodge No. 13, meets every Friday evening at Pythian Castle. Visiting brothers are cordially invited to attend the meeting. O. P. Lilly, C. C.; A. S. Lilly K. of R. & S.

PYTHIAN SISTERS—Contra Costa Temple, No. 113, meets every Saturday evening at Pythian Castle on Fifth street, near Macdonald. Elisa Hill, M. E. C.; Jessie Percy, M. of R. and C.

ODD FELLOWS—Eclipse Lodge No. 403, I. O. O. F., meets every Monday evening at 8 o'clock at Bank Hall, corner Eighth and Macdonald avenue. F. H. Eggerth, Noble Grand; E. G. Alexander, Secretary.

CEMENT WORKERS' LOCAL NO. 138, A. B. of C. W., meets second and fourth Wednesday evenings of each month at 8 o'clock, at Labor Temple, Fourth street, near Macdonald ave. J. Thompson, president. B. Jenks, secretary.

HERMANN SONS—Richmond Lodge No. 37, mets at Bank Hall, corner Eighth and Macdonald, every first and third Wednesday nights at 8 o'clock. A. Geiger, Secretary.

CIRCLE LADIES OF G. A. R.—Meet second and fourth Tuesday afternoons at 2 o'clock in Elks hall. President, Mrs. Mary E. Moyle; secretary, Mrs. Joella Bonham.

The circle of homes reached by the Richmond Daily News is constantly widening and the loyalty between its readers and advertisers is growing stronger every day.

MARY PICKFORD IS HERE AGAIN

Little Mary Pickford, the star of the movies, appeared at the Richmond last night and is due again tonight in the celebrated romantic comedy, "Such a Little Queen." The charming play, that brings kings and queens to the level of the common humanities, gives the actress a fine chance to display all those charms that have endeared her to the moving picture world. The five reels are full of interest from start to finish, and in costuming effects and action the play is a regular first liner.

In addition to the big specialty, there are other reels of interest. Miss Cinderella, a comedy film, portrays the comical result of a lost shoe. It is a fishing feature and has many a good laugh. The Pathe Weekly, always interesting, will also be among this evening's reels. Carlisle Blackwell, the well known moving picture favorite, will also appear in "Such a Little Queen," where he takes the part of the king.

Leo F. Tormey for Superior Judge. Boost him. 10-3-1m—Adv.

ST. MARK'S WHIST PARTY IS SUCCESS

One of the best attended and most enjoyable whist parties ever held in Richmond was held last night by Mrs. Henry J. Olsen in the assembly hall of the parsonage of St. Mark's church. Elaborate refreshments were served, but the beautiful prizes were the big feature of the affair.

The winners received: First prize, a solid oak costumer; second, cut glass bowl; third, hand painted sugar and creamer; fourth, hand embroidered sofa cushion; fifth, hand painted salt and pepper shakers; sixth, beautiful vase; seventh, Persian ivory clock; eighth, handsome chocolate set; ninth, hand painted perfume bottle; tenth, umbrella; $2.50 shoe order, box of cigars, $2 box of candy, $1 box of candy. An order for one week's washing free was goven as a consolation prize.

VISITS IN SAN FRANCISCO.

Mrs. J. S. Morse, wife of the well known realty agent, is spending a week visiting friends in San Francisco. She left Richmond yesterday.

STREET MEETING.

M. Swartz, exile from Russia, and who served time in Siberia, will talk at Seventh and Macdonald tonight at 8 o'clock on "War, What For?"

CONFINED TO HOME.

Amiel Henry, proprietor of the Kozy candy store on the west side, is confined to his home with a severe touch of rheumatism. It is hoped that he will be able to be about in a few days.

Dr. F. E. Kelly, dentist, Mechanics' Bank bldg. Hours 9-12, 1-5, 7-8. 9-9-tf—Adv.

SIKHS, DUSKY HUED FIGHTERS MARCHING TO MEET GERMANS

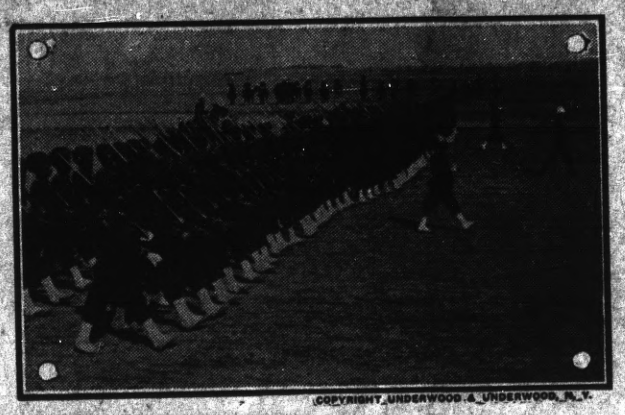

COPYRIGHT, UNDERWOOD & UNDERWOOD, N. Y.

INDIAN FIGHTERS WITH THE BRITISH AT THE FRONT.

These dusky-hued "fire-eaters" from the broiling sands of India are considered the hardiest fighters of Great Britain's Colonial Army.

RUSH WINE OUTPUT TO AVOID NEW WAR TAX

With but a few large rush orders for wine for delivery before the war tax becomes operative not yet filled, the California Wine Association is beginning to go back to its normal output.

With the assured passing of the tax measure, the association has been put to capacity to fill the orders of those who wanted to buy the light wines before the added cost of the war tax raised the price.

The employes have been kept busier than in previous months, and the output during the past month has been phenomenal, according to statements from Winehaven officials.

Although it is expected that the orders will remain above normal, and many will not be filled, the work of the next month will be heavier than usual.

MODERN MUSIC IS CLUB TOPIC

"Popular Music of the Day" will be the subject of discussion of the local Mendelssohn Club, which will meet this afternoon at the home of Mrs. J. O. Ford, 11 Montana avenue.

Mrs. Dicely will assist in entertaining.

Mrs. Cramer will read a paper, "Modern Music of America"; Mrs. Moyle will render an instrumental solo, Mrs. Ferguson will sing a solo, "A Perfect Day."

HERE HE IS, CHIEF!

Charles Keefer, who left Richmond May 29, by order of the court, returned yesterday.

FUTURE DOINGS

October 15—Whist party of the Holy Name Sodality in Our Lady of Mercy church. Refreshments and prizes.

Oct. 15—Fair of St. Mark's church at 1014 Macdonald avenue.

Oct. 17—Annual dance of Onetah Tribe No. 96, Degree of Pocahontas.

Oct. 18—Social dance Sunday afternoon and evening. Kozy Kove by the Sea. Swimming daily. 9-25-1mo

October 20—Onetah Tribe, O. R. T., will hold whist party in Pythian Castle. Valuable prizes will be given.

Oct. 21—Social dance by Drill Team, Log Cabin Camp, W. O. W., at East Shore Park.

October 24—Ragtime Millionaires' ball by Eagles' Drum Corps at East Shore Park. Schwartz orchestra.

Oct. 27—Opening of fair by Our Lady of Mercy Catholic church at Pt. Richmond.

October 28—Joint whist party by Native Sons and Native Daughters in Moose Hall.

October 29—Social dance given by Burke Council, Y. M. L. at East Shore park. Park Orchestra.

Oct. 30—Whist party of Silver Spray Circle, Companions of the Forest, at Bank Hall.

Oct. 31—Hallowe'en social in A. O. U. W. Hall.

November 3—The ladies of the Calvary Baptist church will hold an election dinner.

November 6 and 7—Ladies' Guild of the Point Richmond Episcopal church will hold a two-day bazaar in the church parlors.

MARRIAGE LICENSES.

Albert Pura, age 25, Gonzales, Monterey county, to Pasqualino Razoni, age 17, Martinez, with the consent of her guardians, B. Martignoni and Lena Martignoni.

GOES TO MARTINEZ.

Mrs. O. C. Staley leaves today for a three-day stay in Martinez Bay, Point Nicholls.

LEAVE FOR OUTING.

W. N. Younglove and wife left for an outing in Placerville yesterday.

Hallowe'en decorations just received at Kennon's Stationery and Printing, 516 Macdonald avenue. 10-6-tf—Adv.

Give the Daily News classified columns the "once over." You may find some valuable information. Besides it is interesting reading.

Boost Leo F. Tormey for Superior Judge. 10-3-1m—Adv.

If you don't already read ads—get the habit—it's a liberal education.

For quality and price Knust's shoes can't be beat. Watch him grow. 1115 Macdonald. 8-17-tf—Adv.

COMING

FREE THEATRE TICKET DAY

Watch For It

La Moines'

REXALL DRUG STORE

Phone Rich. 435 64 Macdonald Ave.

Grand Canyon Chateau

Phone 44 J 3 EAST RICHMOND

Robt. Warner, Mgr.

Meals Served a la Carte

DINNER PARTIES

A Specialty

(arranged by phone)

High Class Entertainment and Dancing

MEATS THAT SATISFY

. . . WITH . . .

ONE PRICE TO ALL

We serve you so that you will come back

THREE MEAT MARKETS

RICHMOND MARKET, Phone 23. 510 Macdonald

CENTRAL MARKET, Phone 446. 1122 Macdonald

UNION MARKET, Phone 88. Macdonald and 22nd

O. R. LUDEWIG - Proprietor

"THEY LOOK FINE TO ME"

That is what everybody says about my magnificent line of several hundred beautiful cloth samples of tailor made suits. I am sure you will be charmed and will know where to leave your order the next time you need clothes. Every garment is made to the individual measurements of the wearer. Even the burglar decided to select his clothes from my store, after making a careful investigation of all the clothing stores in town.

"A PAIR OF SIXES"

Closing out sale of Boys' and Girls' school shoes and Boys' Suits. Men's Union Made Overalls at 75c per pair and all wearing apparel at rock bottom prices at the

Pioneer Model Union Store

T. Farlinger, Prop., 122 Macdonald Ave. Phone 686 J.

IMPERIAL RESTAURANT

For Ladies and Gentlemen

Excellent Cuisine and First-Class Service at Popular Prices

Short Cakes a Specialty. I. X. L. Boneless Tamales

"Special" Sunday French Dinner, with Wine, $1.00

M. Dabovich, Prop. Phone Richmond 570

MACDONALD AVE. at Fifth Street

Here Are a Few

War Bargains

One lot on Twelfth st., near Bissell avenue; all clear; $800.

Three lots on Eleventh st., between Barrett and Roosevelt; $1200; half cash.

We have a fine lot on Clinton avenue for $300.

CONN BROS.

601 Macdonald Avenue, Richmond.

REAL ESTATE AND INSURANCE

Phone 637

SUBSCRIBE FOR THE NEWS

FIRST

ANNIVERSARY SALE

STARTS

Thur. Oct. 15th

Entire stock of Women's and Children's wearing apparel and household needs at Big Reductions. All merchandise entering this sale is absolutely new. Buy now and make big savings on your fall goods.

A. G. Weeks & Co.

731 Macdonald Avenue